Pasta with Garlic Cheese Bread

Arrabiata 10.49
penne with spicy marinara & alfredo sauce, Italian sausage, roasted chicken, fresh mushrooms, onions & sun-dried tomatoes

Shrimp il Palio 10.99
shrimp, mushrooms & artichoke hearts with fettuccine & alfredo sauce

Shrimp Alfredo 10.49

Chicken il Palio 9.99
chicken, mushrooms & artichoke hearts with fettuccine & alfredo sauce

Chicken Alfredo 9.49

Blackened Chicken Alfredo 9.49

Lasagna 9.49
traditional beef lasagna

Spaghetti (v) *with meat sauce, meatballs, or vegetables* 9.49

Manicotti (v) *with ricotta & mozzarella* 9.49

Chicken Parmesan 9.49

Baked Ziti (v) *with marinara or meat sauce* 9.49

Macaroni & Cheese (Palio's Style) (v) 8.99

Palio's Florentine 10.49
chicken, bacon, mushrooms, artichoke hearts, spinach, fettuccine & alfredo sauce

Ravioli 8.99
stuffed with seasoned beef & cheese

Cheese Torellini 8.99
with red & white sauce

Pasta Primavera 9.49
spinach, sautéed mushrooms, peppers, chicken & tomatoes

Gluten Free Penne Pasta option available on select dishes ..... Add 3.99
served with Gluten Free hoagie garlic bread

Sandwiches with Chips

Greek Gyro 7.49
sliced gyro meat, lettuce, tomato, onion, feta & cucumber sauce

Chicken Pita 7.49
with lettuce & tomato

Chicken Bacon Ranch 7.49
roasted chicken, with cheese, lettuce, tomatoes & bacon

Pesto Chicken 7.49
with lettuce, tomatoes & cheese

Hot Ham & Cheese 7.49
with lettuce, tomatoes & Italian sauce

Italian Sub 7.49
pepperoni, ham, lettuce, tomatoes, cheese & creamy Italian dressing

Meatball & Cheese 7.49

Hot Club Sandwich 7.49
ham, bacon, lettuce, tomatoes, cheddar & mozzarella

Philly Steak Sandwich 7.99
thin sliced steak rebid meat, grilled with fresh onion, mix pepper & mushroom covered with mozzarella cheese

EXPECT THE BEST, GET THE BEST

DINE-IN • DELIVERY • TAKEOUT • CATERING • BYOB

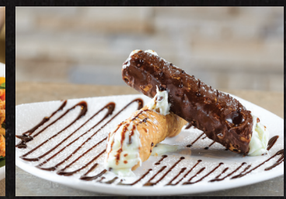

Kids Zone (10 & Under) with Drink

Kid's Salad *lettuce, tomatoes, croutons & dressing* 2.99
Kid's Pizza *cheese, pepperoni or sausage* 5.49
Spaghetti (v) *with sauce* 5.49
Chicken Nuggets *with seasoned curly fries* 5.49
Kid's Baked Ziti (v) 5.49
Palio's Macaroni & Cheese (v) 5.49
Kid's Fettuccine Alfredo (v) 5.49
Kid's Fountain Drink *(without kid's entree)* 1.29

Lunch Special

$7.99

Includes soup or salad & drink.

YOUR CHOICE OF:
LUNCH PIZZA: up to 3 toppings
LUNCH CALZONE: up to 3 stuffings + $1 for shrimp
ANY SANDWICH: with chips
ANY PASTA: $8.99 with cheese bread.
Vaild only from 11am-3pm on Monday - Friday

Manager's Special

Buy any **MEDIUM** pizza at the regular price & get the second one for 8.99
Buy any **LARGE** pizza at the regular price & get the second one for 9.99
Buy any **X-LARGE** pizza at the regular price & get the second one for 10.99
**second pizza must have the same number or fewer toppings*

ORDER ONLINE AT WWW.PALIOPIZZACAFE.COM /FIREWHEEL

Catering

..... Ask your server or visit paliospizzacafe.com for a catering menu.

Palio's

WHAT MAKES US THE BEST?

fresh dough

TANGY TOMATO SAUCE

special blend of herbs & spices & 100% real mozzarella

FRESH VEGGIES & MEATS

baked to perfection!

Firewheel

615 Town Square Blvd, Garland, TX 75040
(Located in Firewheel Town Center)
Sun-Thurs 11-9 & Fri-Sat 11-10
(972) 675-3400
Fax: (972) 675-3404

Appetizers

Baked Wings ..... **Small** 5.99 ..... **Large** 9.99
buffalo or dry rub (small 5 wings, large 10 wings)

Cheese Bread ..... **Small** 4.99 ..... **Large** 6.99
garlic butter, Italian herbs & mozzarella

Greek Bread 6.99
Palio's pesto, tomatoes, olive oil, feta & mozzarella

Mozzarella Sticks 4.99
Ham or Pepperoni Rolls (6pcs) 4.99
Stuffed Jalapeno & Cheddar Cheese (6pcs) 5.99
Garlic Cheese Toast (3 pcs) 4.99
served with marinara sauce

Soup & Salads

Dinner or Caesar Salad 4.49
with Romaine lettuce

Greek Salad 5.49
Romaine with feta cheese, Roma & sun-dried tomatoes, cucumbers & Kalamata olives

Nutty Hawaiian Salad 5.99
Romaine lettuce with cashews, pineapple, sun-dried tomatoes & cranberries

Cali Spinach Salad 6.49
cranberries, almonds, pineapple, red onion, cheddar cheese & walnut raspberry dressing

Chef Salad 6.99
mixed green lettuce, tomato, cucumbers, olives, mixed peppers, cheddar, sliced ham & pepperoni and your choice of dressing

Sedona Salad 7.49
Southwest chicken, Romaine, corn, bell pepper mix, tomatoes, cheddar cheese, tortilla strips & topped with our spicy ranch dressing

Creamy Tomato Basil Soup ..... 5.99 ..... **with Small Salad** 8.99

Dressings: Balsamic Vinaigrette, Ranch, Honey Mustard, Thousand Island, Caesar, Blue Cheese, Creamy Italian, Walnut Raspberry

Add Roasted Chicken ..... 2.49 **Add Penne** 2.49

Stromboli/Calzone

Special Pizza Crust-specially blended spices & herbs are added to the crust to give it a distinctive taste-stuffed with your favorite pizza toppings with extra mozzarella or ricotta cheese (for Calzone), folded in a half moon shape baked to golden perfection and served with garlic bread butter and Marinara sauce on the side.

	Small	Medium	Large
Cheese	6.99	7.99	8.99
Extra Stuffing Pizza Toppings	1.00	1.50	2.00
Whole Wheat Crust	1.00	1.50	2.00

Gourmet Pizza

Small 9.99 **Medium 12.99** **Large 15.99** **X-Large 18.99**

The Classic
roasted chicken, fresh tomatoes, fresh basil, fresh garlic & extra virgin olive oil

Molly's
roasted chicken, baby spinach, fresh Roma tomatoes, oregano, sesame seeds, extra virgin olive oil, mozzarella & feta

Cade & Blake (with pesto)
Palio's pesto, artichoke hearts, roasted chicken, tomatoes & fresh mushrooms

Grace's Alfredo
alfredo sauce, roasted chicken, baby spinach, fresh mushrooms, mozzarella & cheddar

Frank's Buffalo Chicken
Frank's® red hot cayenne pepper sauce, roasted chicken, bacon, cheddar, mozzarella, drizzled with ranch dressing

The Prestino
garlic butter, olive oil, Genoa salami, meatballs, fresh mushrooms, feta cheese, mozzarella cheese, fresh garlic, & fresh basil

The Club
Canadian bacon, Roma tomatoes, bacon, cheddar & mozzarella, fresh lettuce, drizzled with ranch dressing

Nutty Chicken
roasted cashews, roasted chicken, fresh mushrooms & baby spinach

Palio's Vegetable (v)
black olives, onions, fresh mushrooms, spinach, tomatoes, bell pepper mix (red, yellow, & green)

Artichoke Deluxe (v)
artichoke, tomatoes, onions & black olives

The "Jimmy"
spicy all-natural red sauce, Italian salami, pepperoni, bacon, fresh jalapeños, roasted corn & mozzarella

(v) = Vegetarian Selection

The King
pepperoni, sausage, Canadian bacon, onions, fresh mushrooms, black olives, bell pepper mix (red, yellow, & green)

Meat & Cheese Deluxe
pepperoni, sausage, beef, bacon, Canadian bacon, cheddar & mozzarella

Noah's
pink sauce, onions, chicken, bacon, cheddar & mozzarella

The Mediterranean (v)
baby spinach, Roma tomatoes, red onions, fresh mushrooms, artichoke hearts, feta & mozzarella

Maria's BBQ Chicken
sweet bbq sauce, roasted chicken, red onions, bacon, cheddar & mozzarella cheese

The Greek (v)
black & green olives, baby spinach, garlic, tomatoes, feta & mozzarella

Hawaiian Sunrise
Canadian bacon, pineapple, roasted cashews, sun-dried cranberries, mozzarella & cheddar

Quattro Formaggio (v)
feta, cheddar, mozzarella & parmesan

Sereen (on whole wheat) (v)
alfredo sauce, baby spinach, Roma tomatoes, fresh garlic, feta, mozzarella & extra virgin olive oil

Scorcher
spicy red sauce, roasted chicken, jalapeños, corn & onions

The Ralphie's
alfredo ranch sauce, Canadian bacon, roasted chicken, bacon, cheddar & mozzarella

Luke's Hot Italian
sliced meatballs, pepperoni, sliced Italian pepperoncini peppers, shredded parmesan, cheddar & mozzarella

Palio's Proudly Offers Gluten Free Crust and Pasta

It is our goal to provide great pizza and pasta that everybody can enjoy! Our Gluten Free selections can safely be consumed by our Celiac customers. But please be advised, we cannot guarantee 100% gluten free pizza as there is always a risk of cross contamination and Palio's Pizza will not assume any liability for adverse reaction to food consumed.

Build Your Own Pizza Or Calzone

	Small	Medium	Large	X-Large
Cheese	7.49	9.49	11.49	13.49
Extra Toppings	1.20	1.40	1.60	1.80
Whole Wheat	1.20	1.40	1.60	1.80
Gluten Free*	3.00	—	5.00	—
Cauliflower*	3.00	—	5.00	—

Toppings

Pepperoni	Bacon	Artichoke hearts	Jalapeños
Sausage	Mushrooms	Fresh garlic	Bell pepper mix
Canadian bacon	Green olives	Roasted corn	Parmesan
Beef	Black olives	Fresh basil	Feta
Italian sausage	Roma tomatoes	Roasted cashews	Cheddar
Roasted chicken	Sun-dried tomatoes	Pineapple	
Anchovies	Red onions	Dried cranberries	
Sliced meatballs	Baby spinach	Pepperoncini Italian peppers	

Desserts

Gourmet Cinnamon Bread ..... **Small (8in)** 4.99 ..... **Large (10in)** 6.99
Sweetza 5.99
fresh baked cookie dough, vanilla ice cream, chocolate & caramel syrup
Chocolate Mousse Cake 4.99
Caramel Turtle Cheesecake 4.99
Tiramisu 3.99
Cannoli *(chocolate or vanilla shell)* 2.99
Henry's Homemade Ice Cream ..... 2.77/scoop *(one or two scoop cups)*
Cinnamon Apple Streusel Pizza Pie 12" 7.99

Drinks

Fountain Drinks 1.99
Freshly-brewed Iced Tea 1.99
Apple Juice 1.99
Plain or Chocolate Milk 1.99
Ozarka Bottled Water *flip-top 23.7oz* 2.49
"Cafe Americano" - Medium Roast Coffee 2.49

PICK UP/DELIVERY ONLY:
2 Liter Soft Drink
Canned Soda